

TOTAL EXTENT (133 Ac) : 5600 M²
 ROAD AREA : 1569 M²
 No. OF PLOTS : 28 Nos.

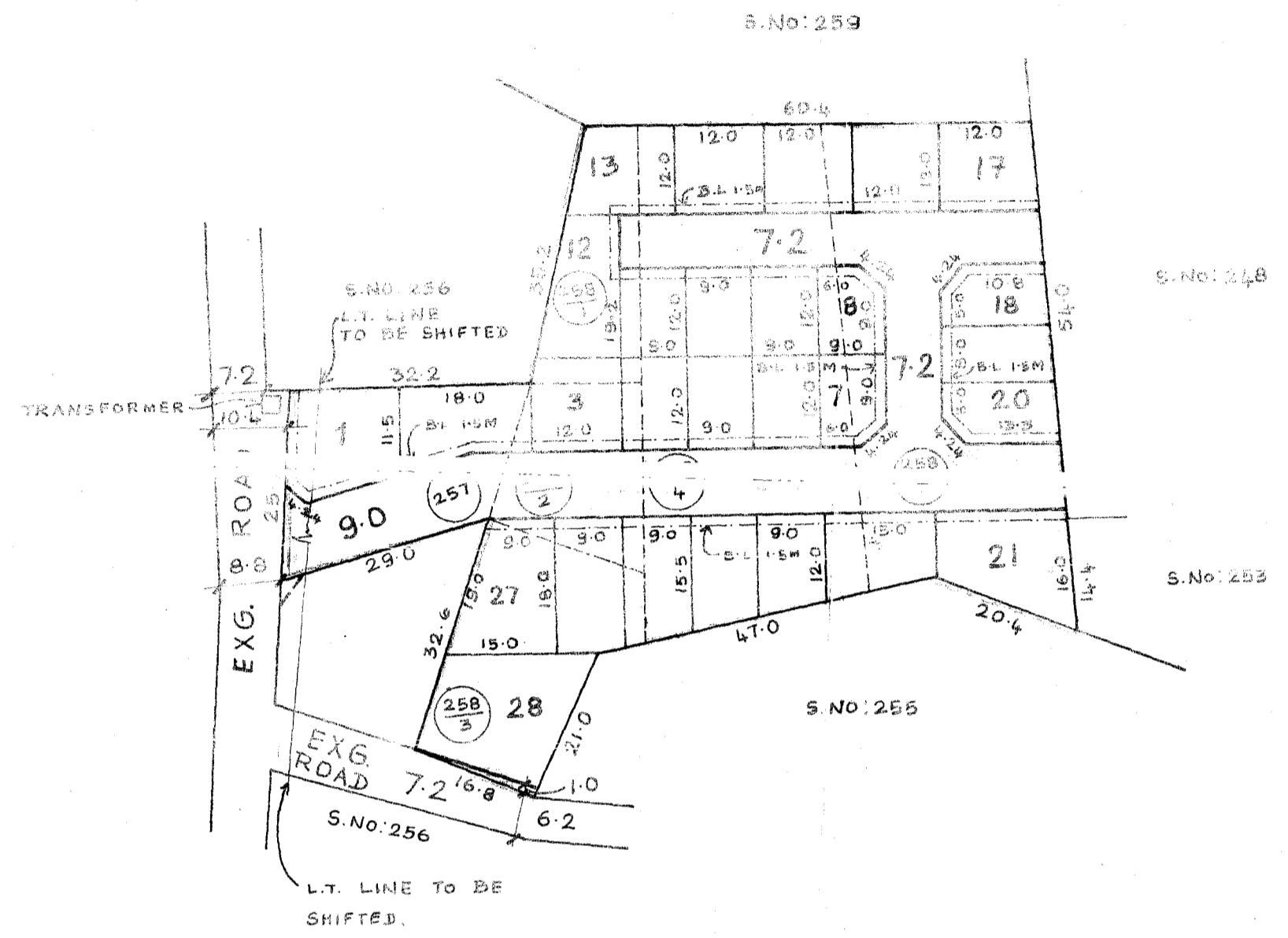

NOTE:

1. SPLAY 3.0 M X 3.0 M.
2. MEASUREMENTS INDICATED ARE EXCLUDING THE SPLAY DIMENSIONS.
3. ROAD AREA WAS ALREADY HANDED OVER TO THE LOCALBODY, VIDE GIFT DEED DOC.NO: 1232/08 Dt. 4/3/2008.

LEGEND:

- SITE BOUNDARY
- PROPOSED ROAD
- EXISTING ROAD

P.P.D	NO.	9 I.C.
L.O	APPROVED	2008
VIDE LETTER NO. : L1/4873/08		
DATED : 21/04/08		
OFFICE COPY		
FOR MEMBER-SECRETARY CHENNAI METROPOLITAN DEVELOPMENT AUTHORITY		

MADURAVOYAL MUNICIPALITY THIRD GRADE

LAYOUT OF HOUSE SITES IN S.No: 257, 258/1,2,3,4 AND 258/5 OF
 MADURAVOYAL VILLAGE.

SCALE :- 1:800 (ALL DIMENSIONS ARE IN METRE)

