

TOTAL EXTENT : 1600 M²
 ROAD AREA : 252 M²
 NO OF PLOTS : 4 NOS

NOTE

1. ROAD AREA WAS ALREADY HANDED OVER TO THE LOCAL BODY VIDE GIFT DEED DOC NO: 6824/2006 DATED : 2/8/2006

LEGEND

- ▬ SITE BOUNDARY
- ▬ PROPOSED ROAD
- ▬ EXISTING ROAD

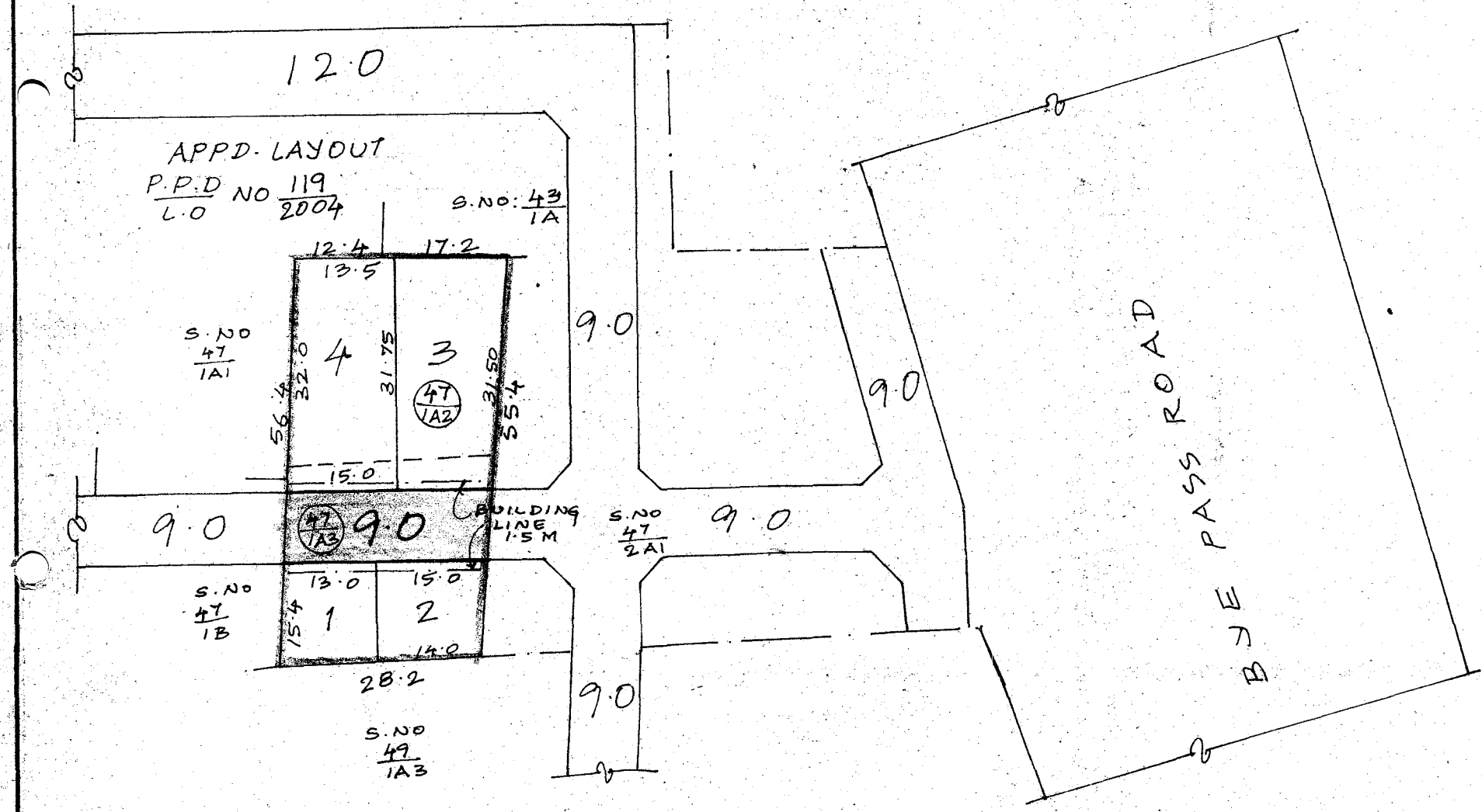

P.P.D NO : 89
 L.O NO : 2006

APPROVED
 VIDE LETTER NO : 41/17097/2006
 DATED : 12/09/2006

[Signature]
 FOR MEMBER SECRETARY
 CHENNAI METROPOLITAN
 DEVELOPMENT AUTHORITY

TAMBARAM MUNICIPALITY
 SUB-DIVISION OF HOUSE SITES IN S.NO: 47/1A2 AND 47/1A3 OF
 TAMBARAM VILLAGE.
 SCALE : 1:800

