

TOTAL EXTENT : 2549 M²
 ROAD AREA : 515 M²
 NO OF PLOTS : 12 NOS

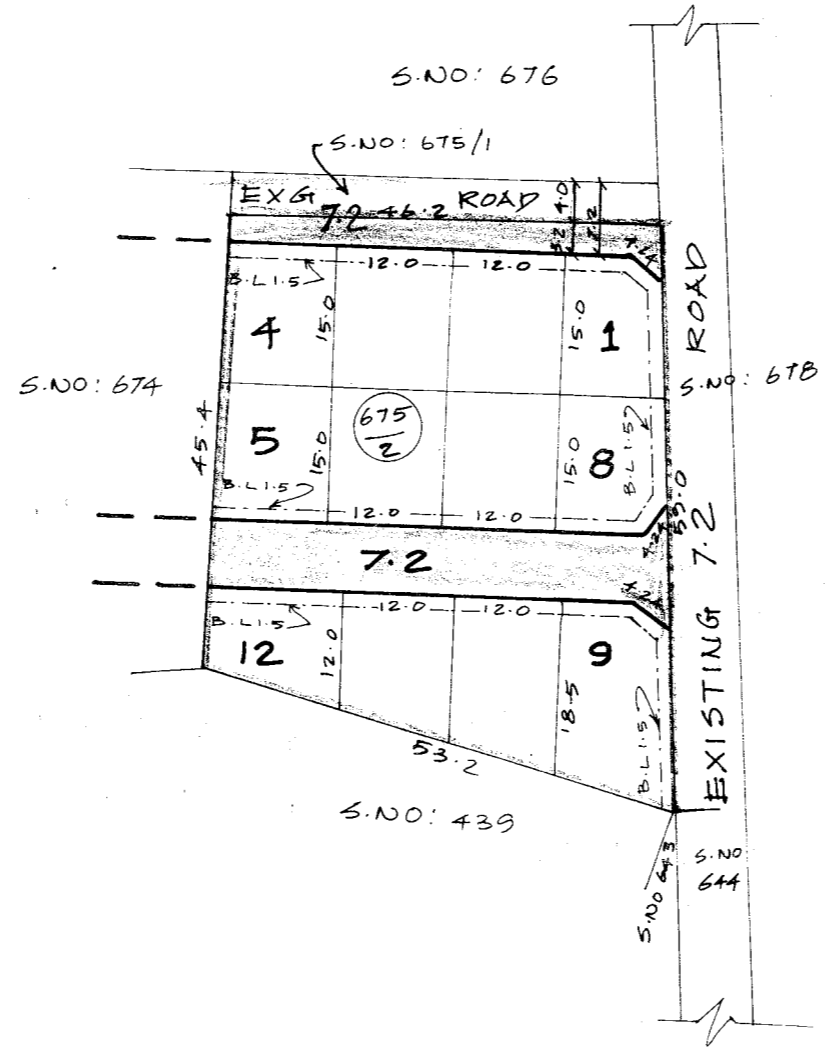

NOTE :

1. SPLAY 3.0M X 3.0M
2. MEASUREMENTS INDICATED ARE EXCLUDING SPLAY DIMENSIONS
3. ROAD AREA WAS ALREADY HANDED OVER TO THE LOCAL BODY. VIDE GIFT DEED VOL. NO: 1269/2004 DT: 10.03.04

LEGEND :

- SITE BOUNDARY
- EXISTING ROAD
- PROPOSED ROAD

P.P.D NO: 3216
 L.O NO: 2004
 APPROVED
 VIDE LETTER NO: L1/7650/2004
 DATED : 02-04-04

OFFICE COPY

FOR MEMBER SECRETARY
 CHENNAI METROPOLITAN
 DEVELOPMENT AUTHORITY



SHOLINGANALLUR TOWN PANCHAYAT
 LAYOUT OF HOUSE SITES IN S.NO: 675/2 OF
 SHOLINGANALLUR VILLAGE.

SCALE : 1:800