

TOTAL EXTENT : 2400 M²
 ROAD AREA : 589 M²
 NO OF PLOTS : 13 NOS

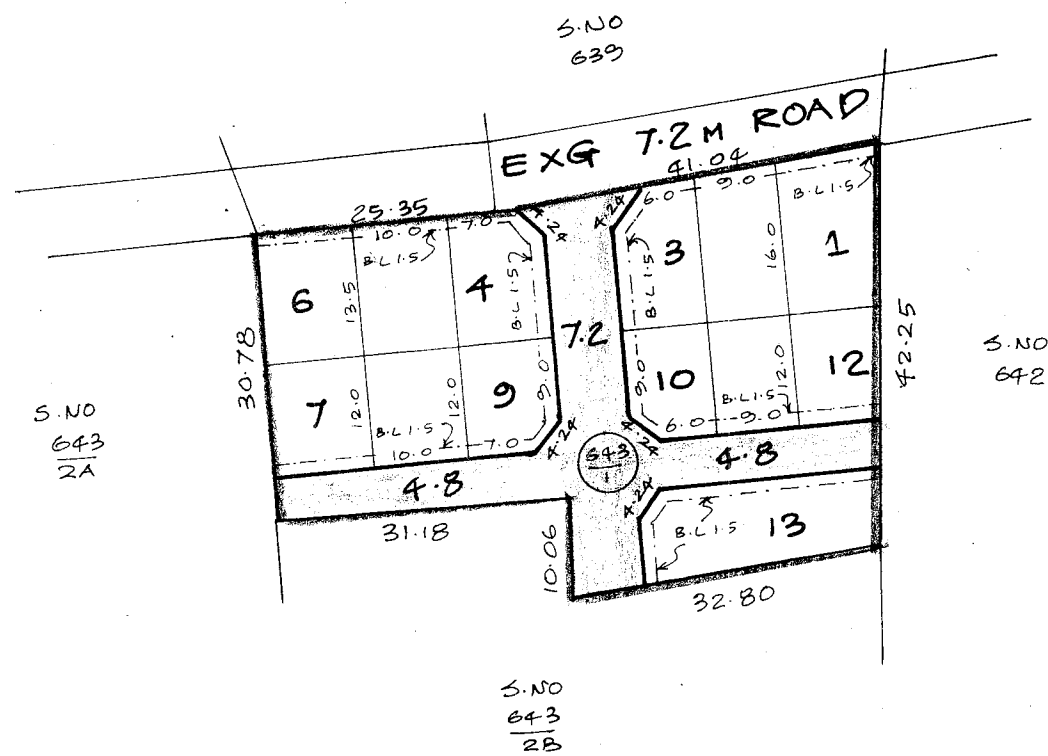

NOTE :-

1. SPLAY 3.0M X 3.0M.
2. MEASUREMENTS INDICATED ARE EXCLUDING SPLAY DIMENSIONS
3. ROAD AREA WAS ALREADY HANDED OVER TO THE LOCAL BODY VIDE GIFT DEED DOC NO : 5998/2004 DATED 26-07-2004

LEGEND :-

- SITE BOUNDARY
- PROPOSED ROAD
- EXISTING ROAD

P.P.D NO: 1021-6
 L.O NO: 2004

APPROVED

VIDE LETTER NO : L1/24124/2004
 DATED : 03-09-2004

OFFICE COPY

FOR MEMBER SECRETARY
 CHENNAI METROPOLITAN
 DEVELOPMENT AUTHORITY

MADHAVARAM MUNICIPALITY.

LAYOUT OF HOUSE SITES IN S.NO: 643/1 OF

MADHAVARAM VILLAGE.

SCALE : 1:800

