

TOTAL EXTENT	: 11493 M <sup>2</sup>
ROAD AREA	: 3821 M <sup>2</sup>
PARK AREA	: 820 M <sup>2</sup>
PUBLIC PURPOSE PLOTS (I TO III):	: 810 M <sup>2</sup>
TOTAL N <sup>o</sup> OF PLOTS (	: 38
N <sup>o</sup> OF REGULAR PLOTS (I TO 27)	: 27
E.W.S. PLOTS (28 TO 38)	: 11
CONVENIENCE SHOP SITE	: 1 NO.

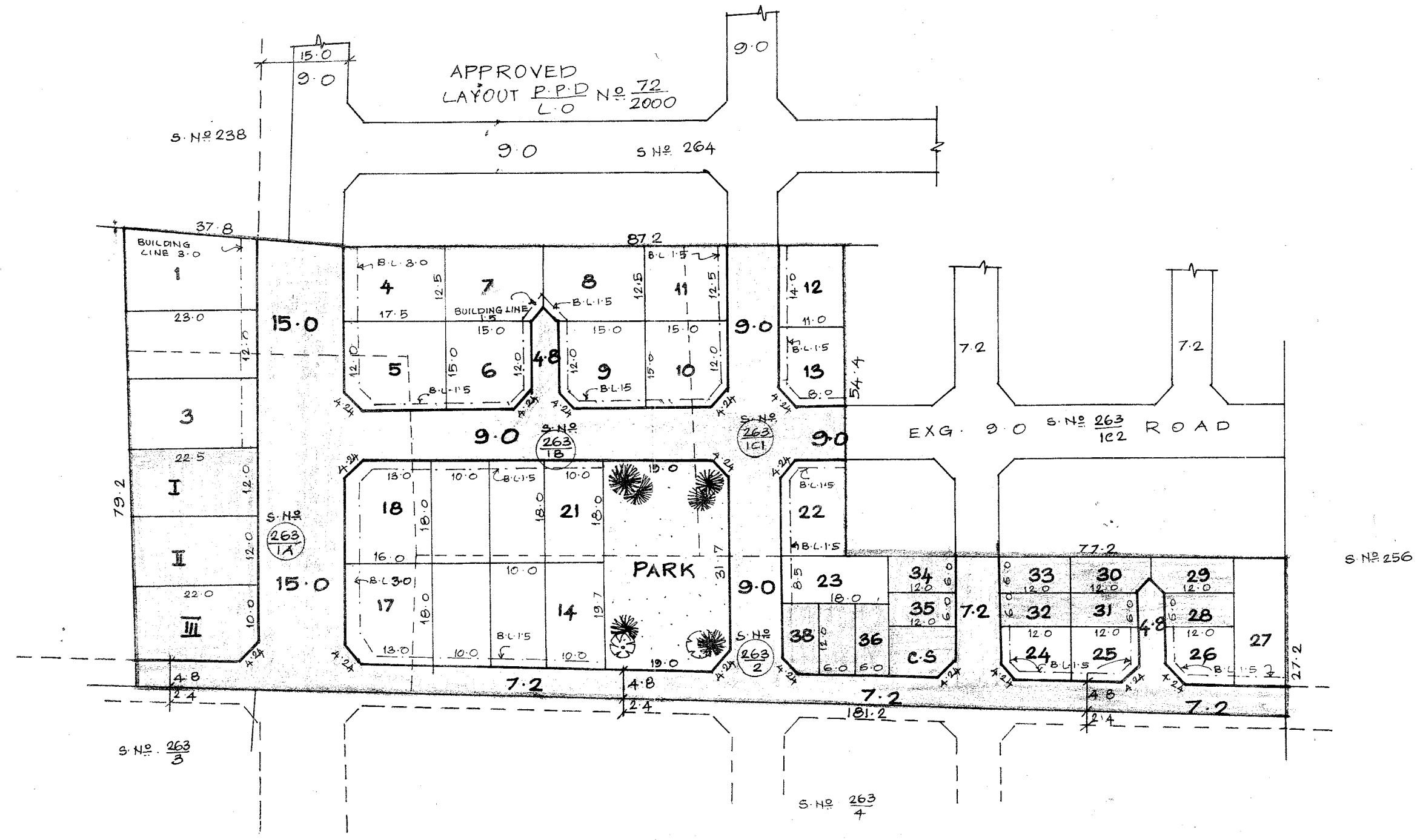

**NOTE :-**

1. SPLAY 3.0 X 3.0 M
2. MEASUREMENTS INDICATED ARE EXCLUDING SPLAY DIMENSION.
3. ROAD AREA WAS ALREADY HANDED OVER TO THE LOCAL BODY. VIDE GIFT DEED DOC. N<sup>o</sup> 1391 DATED: 26/8/2003

**LEGEND :-**

- SITE BOUNDARY
- PROPOSED ROAD
- EXISTING ROAD
- PUBLIC PURPOSE
- PARK
- EWS
- COMMERCIAL

**CONDITION :-**

THE AREA EARMARKED FOR PUBLIC PURPOSE I TO III [VIZ. POST AND TELEGRAPH OFFICE, POLICE STATION ETC...] WOULD REMAIN RESERVED FOR A SPECIFIC PERIOD OF ONE YEAR, FROM THE DATE OF APPROVAL TO ENABLE THE GOVERNMENT DEPT. CONCERNED TO NEGOTIATE WITH THE OWNER AND ACQUIRE THE RESERVED LAND IF REQUIRED, FOR THEM AFTER THE SAID PERIOD OF ONE YEAR, AND, IF NONE OF THE AGENCIES PURCHASE THE RESERVED LAND FULL/PART. THE LAYOUT OWNER/DEVELOPER IS FREE TO DISPOSE OFF THE SITE RESERVED FOR PUBLIC PURPOSE TO ANYBODY FOR RESIDENTIAL USE ONLY.

P.P.D N<sup>o</sup> 33 L.O 2003

APPROVED

VIDE LETTER N<sup>o</sup> LI/8586/2003 DATED: 23/04/2003

OFFICE COPY

FOR MEMBER SECRETARY  
CHENNAI METROPOLITAN  
DEVELOPMENT AUTHORITY

# KATTANKULATHUR PANCHAYAT UNION

LAYOUT OF HOUSE SITES IN S.No. 263/1A, 1B, 1C1 & 263/2 OF MANNIVAKKAM VILLAGE.

SCALE :- 1: 800 .

