

NOTE

THE AREA EARMARKED FOR PUBLIC PURPOSE, I TO VIII (VIZ. POST AND TELEGRAPH OFFICE, POLICE STATION ETC) WOULD REMAIN RESERVED FOR A SPECIFIC PERIOD OF ONE YEAR FROM THE DATE OF APPROVAL TO ENABLE THE GOVERNMENT DEPARTMENT CONCERNED TO NEGOTIATE WITH THE OWNER AND ACQUIRE THE RESERVED LAND IF REQUIRED FOR THEM AFTER THE SAID PERIOD OF ONE YEAR. AND IF NONE OF THE AGENCIES PURCHASE THE RESERVED LAND FULL/PART, THE LAYOUT OWNER/DEVELOPER IS FREE TO DISPOSE OF THE SITE RESERVED FOR PUBLIC PURPOSE TO ANYBODY FOR RESIDENTIAL USE ONLY.

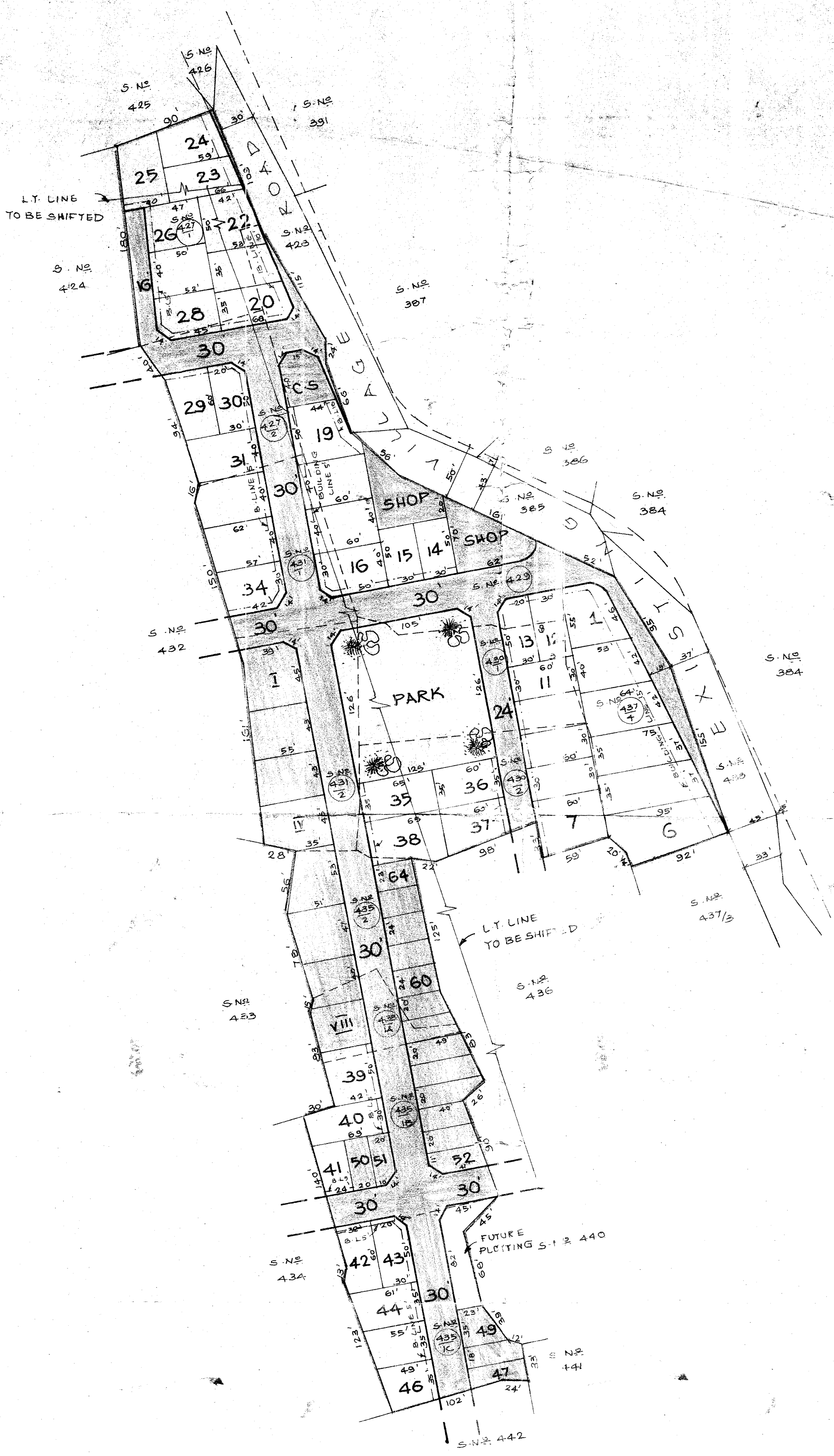

TOTAL EXTENT (5.13 AC.)	20760 M ²
ROAD AREA	5243 M ²
PARK AREA	1570 M ²
PUBLIC PURPOSE PLOTS (I TO VIII)	1628 M ²
TOTAL NO. OF PLOTS	64
REGULAR PLOTS (1 TO 46)	46
EWS PLOTS (47 TO 64) (1570 M ²)	18
SHOP SITE	2 NOS
C.S - CONVENIENCE SHOP SITE	1 NO.

LEGEND

- SITE BOUNDARY
- PROPOSED ROADS
- EXISTING ROADS
- PUBLIC PURPOSE
- PARK
- COMMERCIAL

NOTE

1. SPLAY 10' x 10'
2. MEASUREMENTS INDICATED ARE EXCLUDING SPLAY DIMENSIONS.
3. ROAD AREA HAS BEEN ALREADY HANDED OVER TO LOCAL BODY VIDE DEED DEED DOC. NO. 425/2002 DATED 04-03-2002

RPD No. 29
 LO No. 2002
 APPROVED
 VIDE LETTER No. L/13064/2002
 DATE: 10-05-2002

FOR MEMBER SECRETARY
 CHENNAI METROPOLITAN
 DEVELOPMENT AUTHORITY

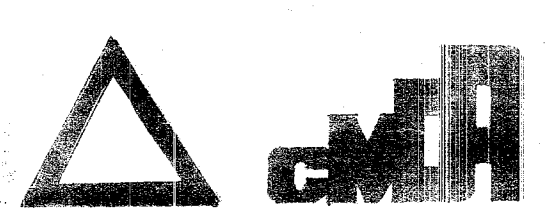

KUNDRATHUR PANCHAYAT UNION
 LAY OUT OF HOUSE SITES IN S.No. 427/1,2, 429, 430/1,2, 431/1,2, 435/1A,1B,1C,2 AND 437/4 OF
 GERUGAMBAKKAM VILLAGE
 SCALE : 66 FEET TO AN INCH